

Patient report

Bio-Rad DATE: 10/26/2019
D-10 TIME: 12:48 PM
S/N: #DJ4I016123 Software version: 4.30-2
Sample ID: 10572278
Injection date 10/26/2019 12:11 PM
Injection #: 10 Method: HbA1c
Rack #: --- Rack position: 3

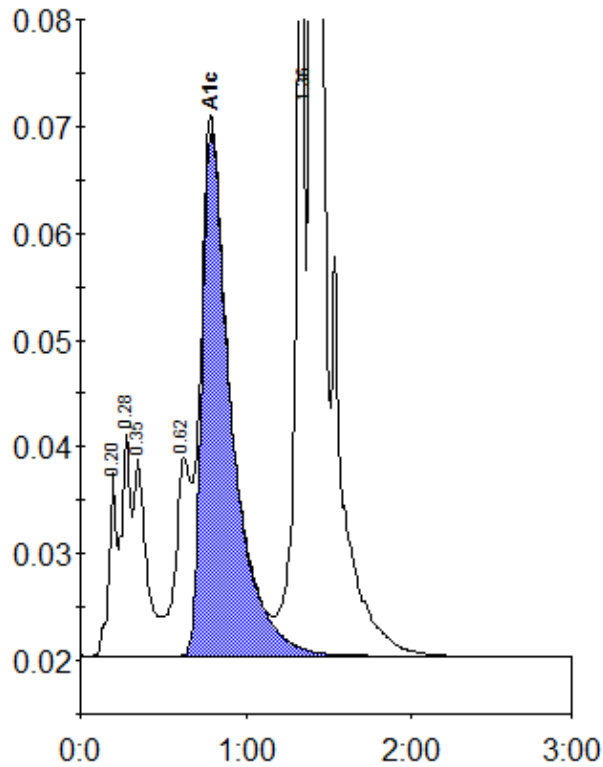

Peak table - ID: 10572278

Peak	R.time	Height	Area	Area %
A1a	0.20	17424	53752	1.3
Unknown	0.28	20703	81268	2.0
A1b	0.35	18514	94269	2.3
LA1c/CHb-1	0.62	18585	117602	2.9
A1c	0.79	49102	615491	18.6 *
P3	1.36	118128	346073	8.5
A0	1.39	869932	2770743	67.9
Total Area:		4079198		

Concentration:	%
A1c	18.6 *